

NEW HAMPSHIRE

HISTORICAL
SOCIETY

FOUNDED 1823

2008 ANNUAL REPORT



The independent nonprofit that saves, preserves, and shares New Hampshire history.

NEW HAMPSHIRE HISTORICAL SOCIETY FOUNDED 1823

2008 ANNUAL REPORT

Financial report for the fiscal year October 1, 2007, through September 30, 2008. Audited financial statements are available at nhhistory.org or by contacting Director of Finance Dorothy Duclos at 603-856-0602.

Library

30 Park Street Concord, New Hampshire 03301

Museum

6 Eagle Square Concord, New Hampshire 03301

603-228-6688

nhhistory.org

Cover: New Hampshire's Loudon Classic, the oldest motorcycle race in America, marked its 85th anniversary in 2008. As part of the anniversary, the Society offered free museum admission and custom-designed museum store products featuring vintage images from the library collection, such as this 1985 photograph by Peter Blakely.

Right: Endowment funds enable the Society to respond quickly when rare and important collections become available. In 2008 endowment funds made possible the purchase of this legal journal of Henry B. Atherton, a 19th-century lawyer from Nashua. The journal contains over 250 cases of Civil War veterans or widows who were seeking pensions, and includes detailed descriptions of the veterans' wounds, medical care, and post-war lives. The journal is already proving to be an invaluable resource for researchers.

Page 4: The Society's museum.

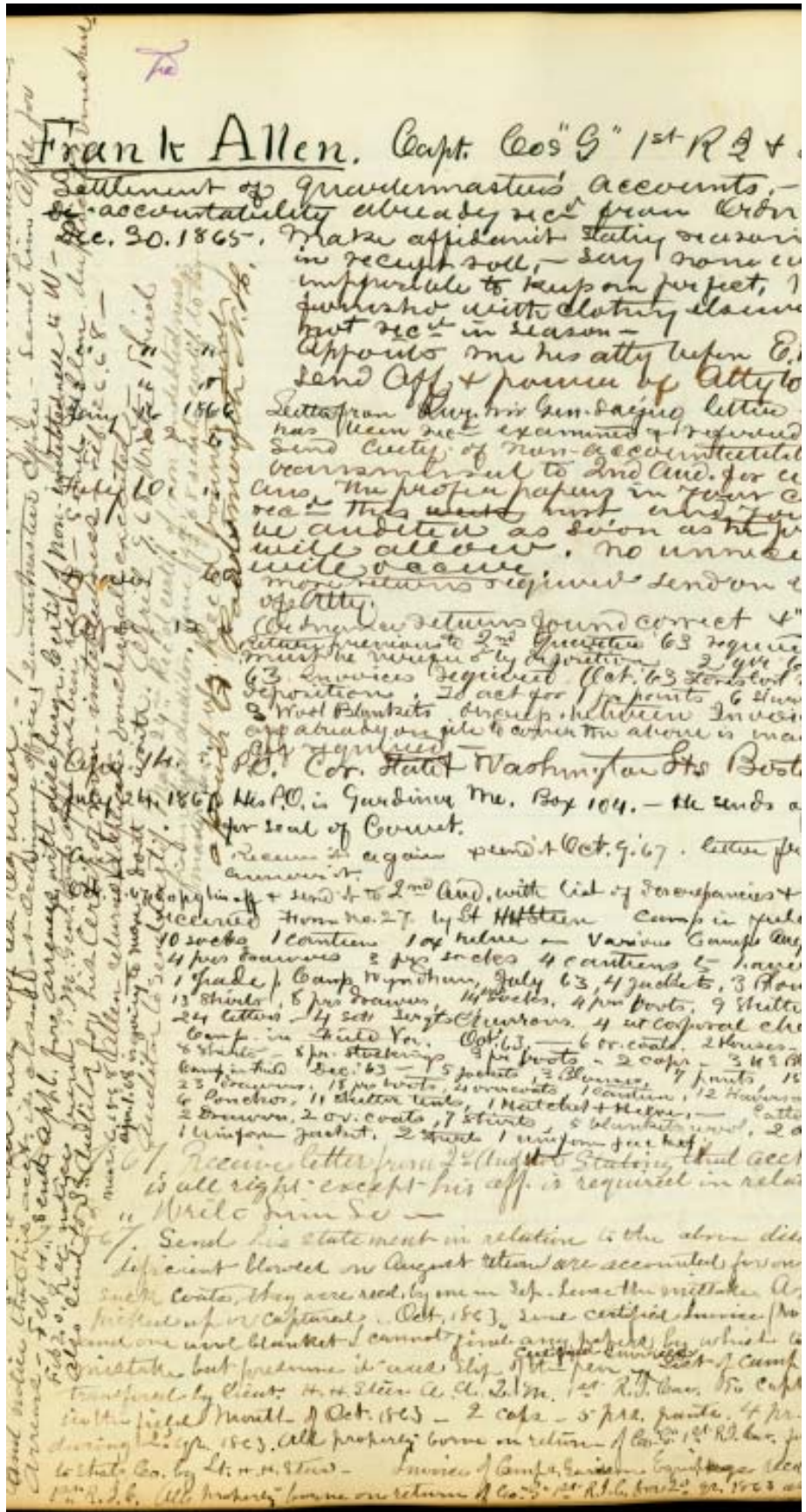

MESSAGE FROM THE EXECUTIVE DIRECTOR

The Society ended its 2008 fiscal year with an unrestricted operating surplus of \$49,853, or 2.9% of unrestricted operating revenue. Unfortunately, this modest surplus was more than outweighed by investment losses of \$1,855,933, or 17% of the endowment. Overall, net assets decreased by \$2,239,286, or 14%.

Investment income is only one of our revenue sources, but it does provide 23% of our cash flow. We draw 5% of the value of our endowment each year based on a 20-quarter average. This policy—a standard practice among endowed organizations—prevents us from spending too much in times of high market returns, but also ensures that we are not starved for cash when markets decline. If the markets recover at a “normal” pace, the impact will be manageable. If they don’t, we will need to redouble our efforts to generate current income to maintain operations. Fortunately, we have sufficient cash to fund our “draw” for 27 months without having to sell stock at depressed levels.

This all begs the question of what the future of our revenue looks like. Not surprisingly, people have been asking me if there is any chance to get federal stimulus money. The answer is basically no. There was an unsuccessful attempt in the U.S. Senate to exclude museums from the stimulus bill. Nonetheless, the only historical societies that appear to be getting “stimulated” are those that lobbied for an earmark.

Private support might dip as people’s incomes and wealth get squeezed during a recession, but it never arbitrarily stops. This is because private donors consider our mission to be essential.

We do pursue federal grants for projects for which we can make a case that there is a benefit to the taxpayers. For example, we just finished a grant-funded project to photograph and further research our entire decorative arts collection, and to transfer the information on it to our electronic catalog from our paper files. This will allow us to soon make the images and data available online for everyone in the United States to enjoy. Other than such deliberately chosen projects, however, we have been careful not to pursue a strategy of depending on grants—public or private—to fund continuing operations.

Another question I’ve been getting is whether we should start lobbying the State of New Hampshire for an appropriation. Naturally, this topic comes up from time-to-time. The Society has never seriously pursued an appropriation, in part because the chances of success in our state would be so low, but also because we are mindful of the experiences of our peers. For example, a fellow historical society in New England had been depending on a sizable government appropriation in return for offering certain free services to the citizens of its state. Without much warning, its appropriation was reduced to a trickle. What looked like a safe bet actually turned out to be risky once political leaders decided this historical society was “nonessential.”



In contrast to this example, our revenue streams are diverse and relatively reliable. We get income from multiple sources: private donations, grants, “earned income” (i.e., museum admissions, etc.), and investment income. There is no risk that any one of these revenue sources would suddenly (or ever) go to zero. Private support might dip as people’s incomes and wealth get squeezed during a recession, but it never arbitrarily stops. This is because private donors

consider our mission to be essential.

Private donations and earned income also serve as a proxy for the value we are creating for the public.

In terms of placing a price on our public benefit, the discounted value of the annual receipts in membership dues, Heritage Fund donations, and earned income is literally our “market capitalization.” As our public benefit goes up, our support and value go up.

Thank you for being a part of that equation and for making us an essential component of your giving.

Bill Veillette, Executive Director



Leaders Circle members recognize their support is vital to preserving New Hampshire's heritage. The Society is very fortunate to have a number of loyal donors who have served as leaders in unrestricted annual giving to the Heritage Fund beginning at \$1,000. Listed below are members in 2008. The asterisk represents continued and new members as of May 31, 2009.

25+ YEARS

William N. Banks*
Stanley A. Hamel*
Eleanor H. Stark*
Dr. & Mrs. Robert O. Wilson*

20 – 24 YEARS

Dana A. Hamel*
Mrs. Dudley W. Orr*
Anonymous*

15 – 19 YEARS

Hilary P. Cleveland

10 – 14 YEARS

Ronald H. Emery
Joan E. Desmarais & Douglas R. Copeley*
Nancy B. Tiekens/HBB Foundation*
John W. & Elizabeth Harris*
John J. & Joan R. Henderson*
Ellen & Charles F. Sheridan, Jr.
Geoffrey E. & Martha Fuller Clark*
Barbara A. & Larry H. Pitsch
Stella J. Scheckter*
Carolyn K. & Bryant F. Tolles, Jr.*
Jere R. & Elena L. Daniell*
Robert P. Hubbard*

5 – 9 YEARS

P. Andrews & Linda H. McLane*
Stephen W. & Lucy H. Winship*
Q. David Bowers*
Jane E. & Edward B. Hager
Jane & Bruce Keough*
John S. & Olga G. Robinson*
Barbara & Jay Rosenfield
Michael C. & Amy Sununu
Mr. & Mrs. John A. Carter*
David H. Watters & Janice M. Alberghene*

1 – 4 YEARS

Teresa Rhodes & Eric H. Rosenberger*
Robert B. Esau
Donald E. Gartrell*
Patricia S. Meyers*
William P. & Tracy W. Veillette*
Veillette-Nifosi Foundation, Inc.*
Jane C. & Richard C. Nylander*
Patricia Gibson Baker*
Catherine L. & Joel J. Bedor*
Kathleen Belko*
Arthur D. Clarke & Susan P. Sloan*
Charles C. & Sandra T. Cornelio*
Glenn K. & Susanne G. Currie*
Warren H. Greene, Jr.
Anne & Bill Hamilton*
Christopher J. Herlihy*
Harold & Betsy Janeway
Forrest D. Mc Kerley*
Paul M. & Sandra G. Montrone
Sandy & Robert P. Odell, Jr.*
James & Judith Putnam*
Barbara C. Smiles*
Dr. David G. Stahl*
William W. & Vivian Treat
William W. Upton*
Dr. Horace S. Blood*
Phyllis H. Carey*
Lois S. Moore*
Fred B. & Katharine L. Roedel*
Kurt M. & Elaine Swenson*
The Gilbert Verney Foundation*

For more information or to join the Leaders Circle, contact Director of Development Anne Hamilton at 603-856-0608 or ahamilton@nhhistory.org.

2008 HERITAGE FUND

\$5,000 AND UP

Joan E. Desmarais & Douglas R. Copeley
Dana A. Hamel
John W. & Elizabeth Harris
Jane & Bruce Keough
Sandy & Robert P. Odell, Jr.
Eleanor H. Stark
William P. & Tracy W. Veillette
Stephen W. & Lucy H. Winship

\$2,500 – \$4,999

Q. David Bowers
Arthur D. Clarke & Susan P. Sloan
Jere R. & Elena L. Daniell
Jane E. & Edward B. Hager
Stanley A. Hamel
John S. & Olga G. Robinson
Carolyn K. & Bryant F. Tolles, Jr.
David H. Watters & Janice M. Alberghene
Dr. & Mrs. Robert O. Wilson

\$1,000 – \$2,499

Anonymous
Patricia Gibson Baker
William N. Banks
Catherine L. & Joel J. Bedor
Kathleen Belko
Mr. & Mrs. John A. Carter
Charles C. & Sandra T. Cornelio
Glenn K. & Susanne G. Currie
Ronald H. Emery
Robert B. Esau
Donald E. Gartrell
Warren H. Greene, Jr.
in memory of Marion D. Greene
Anne & Bill Hamilton
John J. & Joan R. Henderson
Christopher J. Herlihy
Robert P. Hubbard
Harold & Betsy Janeway
Forrest D. Mc Kerley
P. Andrews & Linda H. McLane
Patricia S. Meyers
Paul M. & Sandra G. Montrone
Jane C. & Richard C. Nylander
Dudley & Gene Orr Fund of the New Hampshire Charitable Foundation
Barbara A. & Larry H. Pitsch
James & Judith Putnam
Barbara & Jay Rosenfield
Stella J. Scheckter
Ellen & Charles F. Sheridan, Jr.
Barbara C. Smiles
Dr. David G. Stahl
Michael C. & Amy Sununu
Nancy B. Tiekens
William W. & Vivian Treat
William W. Upton



\$500 – \$999

Wesley G. Balla
 David & Deborah A. Blanchet
 Thomas F. & Barbara Clark
 Mr. & Mrs. Peter J. Coolidge/
 The Duke of Omnium Fund
 Patricia L. & Arthur M. Heard
 Lois S. Moore
 William B. & Nancy A. Morrison
 Barbara D. Roby
 William M. Scranton
 Justice David H. Souter
 William R. Stratton
 Bert R. Whittemore

Up to \$499

George H. & Barbara M. Abbott
 Peter A. Adams
 Virginia L. Aldrich
 James G. Alexander & Thomas J.
 Stocker
 Arthur Allen
 Brewster & Elizabeth Ames
 Janet S. Anderson
 Antonia Andreoli
 Sophia Antoniou
 James Arnold
 Edwin Ashby
 Roddy & Dick Ashley
 Kathryn A. & Richard F. Askins
 James B. Atkinson
 Verne Atwater
in memory of Lynne Lowe Atwater
 Bud & Betsy A. Austen
 Eleanor T. Bacon
 Howard L. & Shirley N. Bacon
 Eugene W. & Catherine C. Baer
 Robert & Lillian Baier
 Harriett H. Bailey
 Joann W. & Robert E. Bailey
 D. William & Iris W. Baird
 Bruce W. & Janice L. Barker
 Joseph Barnaby
 Win I. Barnard
 Pauline M. Barnes
 Theodore Barrett
 Richard D. & Nancy C. Bartlett
 John W. & Nancy M. Barto
 Philip R. Bastedo
 Virginia & Charles F. Batchelder, III
 W. Russell & Dorothea Battersby
 Ruth T. & Frederick E. Bauer, Jr.
 Kathleen C. Beals
 Margaret C. Bean
 Stephen P. & Elizabeth Bedard
 Carolyn S. & Clay P. Bedford, Jr.
 The Rev. & Mrs. Harold E.
 Beliveau
 Dr. Roger E. Belson
 Randall H. Bennett
 Joseph L. & Barbara H. Bingham
 F. Gordon & Diane Bitter
 Douglas M. & Elizabeth L. Black
 John & Pamela Blackford
 Theodore E. Blake, II
 Marby F. Blanchard
 Mark W. Blanchard
 Josephine P. Bleakley

Sondra Blewer
 Dr. David A. Bogacz
 James F. Bogue
 Dee Dee M. Bond & Iris Bond Day
in memory of Mary Bond Day
 Randall & Judith Bond
 Karen H. & Philip J. Boodey
 David & Nancy Borden
 Sally & Sargent Bradlee, Jr.
 Daniel & Winifred Brand
 Mary R. Brickley
 Mark & Deborah Broderick
 John & Mary Brookfield
 Bruce G. & Cynthia L. Brown
 Frank W. & Lorraine K. Brown
 Janice Brown
 June Brown
 Susan E. Brown
 Nancy & Harry L. Bryant, Jr.
 Lawrence F. Buckland
 W. Richard & Mary K. Burack
 Katy S. & Don A. Burns
 William W. Bush
 Stephen Camann
 Glenn Campbell
 Eddie A. & Mary L. Cantin
 Cecile R. Capistran
 Herbert S. & Tracie L. Carpenter
 Charles Carroll
 Charles & Bonnie Caserta
 Gilbert S. & Marjorie C. Center
 Herbert & Aleen Chabot
 Mark A. Chamberlain
 John P. & Jane C. Chandler
 William Chapman
 Robert N. & Mary L. Chase
 Robert P. & Sheryl R. Cheney
 Stella A. Ciborowski & Carolyn
 Beaulieu
 Kelly A. & John E. Clark
 W. Murray & Barbara A. Clark
 Elizabeth M. Cleasby
 Roger Clemons
 Virginia L. Close
 James B. Coburn
 Wayne T. Cofrin
 Richard J. & Nancy Cogswell
 Marcia H. Condon
 William N. & Pauline M. Copeley
 Pat & Judy Corso
 Michael Costello
 Barbara L. Cowley
 Stephen L. Cox
 Charlotte S. Coyne
 Kenneth C. Cramer
 James G. Cronin, Jr.
 Irene Crosby
 Courtland J. & Marjorie B. Cross
 Alison E. Cullen
 Eleanor P. Cummings
 Philip J. & June C. Currier
 Philip R. & Jane R. Currier
 William R. Cushing
 Richard Czarneck
 Barry Dame
 Jim Davies
 Alberto A. & H. June Davis
 Marc & Ann Davis
 Martha Davis

Paul & Jean Davis
 Shirley B. Davis
 William H. & Janet Davison
 Charles A. DeGrandpre & Marcia
 Makris
 Betty Derby
 Robert M. & Joan M. Desky
 Bertha Deveau
 Virginia C. Dicey
 Bonnie Doherty & Virginia Doherty
 Joan B. Doty
 Charles G. Douglas, III
 Maurice M. & Sylvia G. Dow
 Dorothy M. Downing
 Nancy J. & Joseph W. Drohan
 Michael & Adrienne Drummey
 Dorothy J. & Larry Duclos
 Andrea Dudley & Rich Masse
 Anna F. Duke
 Donna M. Dunn
 Edward C. & Andrea M. Dupont
 Mary B. & Louise A. Dupre
 Julie R. Durgin
 Mary E. Durgin
 Cedric H. Dustin, III
 Christine Dwyer
 Jere & Yvonne Eames
 Carol Eaton
 Betty Eberhart
 Beatrice H. Edgar
 Elizabeth Edgell
 Warren E. & Julia B. Emley
 William D. Eppes
 Frank B. & Marjorie W. Estes
 William E. C. Eustis
 Douglas & Martha Evelyn
 Mary-Margaret Ewert
 Ruth D. Ewing
 Jane Cooper Fall
 Russell C. Farnham
 Robert & Jeananna Farrar
 Charles S. & Charlotte F. Faulkner
 Richard B. & Joy D. Fehrs
 James H. Feindel
 Donna Field
 Douglas D. & Barbara S. Fife
 Elsie M. Fife
 Julia M. Fifield
 Stephen & Betty Fifield
 Robert J. Finlay
 Toby Finnegan
 Brian Fitzgerald
 Patricia M. Flowers
 Susan E. & Henry N. Forrest
 Anne S. Frantz
 Ronald L. Freeze
 Muriel Talbot French
 George E. Frick
 Stanley & Cheryl Fry
 Clinton & Kimberly Furnal
 Brad & Shannon Galinson
 Sarah W. Gallagher
 Delwood J. Garvin
 James L. & Donna-Belle Garvin
 Gerald & Annmarie Georgopolis
 Sylvia Fitts Getchell
 GFWC-NH
 Colgate Gilbert, III
 Peter J. & Marie P. Gilbert

Robert H. & Mary Stuart Gile
 Joshua R. Gillenson
 Dorothy D. Gilman
 Richard E. & Marge Godfrey
 Patricia Good
 Neil Goodwin
 Willard Goodwin
 Jay M. & Pauline C. Gorey
 Eleanor E. Gracie
 Victoria E. Graf
 Delmon B. Grapes
 Eben W. Graves
 Lloyd T. Graves
 Ruth L. Greenaway
 Thomas & Margaret Greene
 James W. Griswold
 Charles W. Grover
 Peter & Carol A. Haebler
 Sally H. & Judson D. Hale, Sr.
 Margaret & Gordon Hale
 Grace M. Haley
 Alan N. Hall
 Deborah Hall
 Mrs. Frederick S. Hall
 Leonard A. & Joan F. Hall
 Christine Dwyer
 Sheffield J. Halsey
 Mr. & Mrs. Jackson W. Hambley
 Richard A. & Alice Hammond
 Collier M. Hands
 Ruth Hanks
 Stephen Hanly
 William H. Hanna
 Leigh E. Hanscom
 Delbert L. Harris, III
 Ruth Ann Harris
 Philip R. Harvey
 Richard & Joan Hastings
 Douglas E. Haynes
 Richard Head & Melinda Gehris
 David J. & Joan M. Healy
 Roger Heath
 Lloyd H. Heidgerd
 Raymond A. Helgemoe
in memory of Janet M. Helgemoe
 Steven & Liz Hengen
 The Honorable David Hess
 Richard & Shirley Hesse
 Daniel & Joyce Hingston
 Helen D. Hobbs
 Marilyn F. & Alan R. Hoffman
 Edward F. Holden
 Timothy Hollingsworth
 Hubert Hoover
 George Howard
 Paul F. Hughes
 Russell Hughes
 Patricia W. Hume
 Howard W. Hunter
 Yorick Hurd
 Sandra Hyslop
 Marion Ella James
 Cornelia & Peter Jenness
 Raymond & Dorothy Jobin
 Marilyn Johnson
 Walter C. & Donna S. Johnson
 Jean G. Johnson-Walton
 Barbara M. Jones
 Joan L. & Nolan T. Jones

2008 HERITAGE FUND

- Mrs. Charles F. Jordan
Richard R. Joyal
Louis Kahn & Barbara R. Smyth
Ann Kaiser
Robert L. & Evelyn M. Kaiser
Richard L. & Jane M. Kaufmann
Thomas F. & Valerie J. Kehr
Ann S. Kent
Dr. James J. Kiepper
Jean Kimball
Sergeant Major Brian A. Knight
Bonnie & Thomas Knott
Lucille A. Ladd
Roger W. Lamson, Jr.
Charles S. & Sophia Lane
Andrew P. Langlois
Bill & Shari LaPierre
Betty Larson & Richard Martini
Patricia H. & Albert D. Leahy, Jr.
Mary Susan & Charles F. Leahy
Stephen W. Leavenworth
Kirk B. & Judith A. Leoni
Jeannine T. Levesque
George & Caroline Lewis
John A. & Clare L. Lighthall
James & Suzanne Long
Robert K. & Karen S. Lord
Edward J. Los
Bonnie Lounsbury
William B. Lowenthal
Norma Jane Lyman
David R. MacDonald
David Macko
Sigrid Maldonado
Ann & Robert Malin
Robert Manchester & Sarah Chaffee
Jim Manhart
Margaret Marshall
Philip C. & Madeline E. Marshall
Emlen L. & Helen E. Martin
John K. Martin
Priscilla Putnam Martin
Peter L. Masi
Mary N. Masland
Francis M. Mason
Lillie E. Mattice
Timothy M. & Phyllis M. Mayville
Maureen E. McCanty & Dennis J. Card
Andrew C. & Joan H. McCulloch
Jon & Nnette McCusker
Kathryn McGregor
Joyce B. McKay
Mary McLaughlin, Susan Williams & Ann Chiara
in memory of Helen R. Williams
Thomas McNamara
Kenneth E. McVicar
Jeff Meade
Ruth L. & Bud Meader, Jr.
Peter S. & Nancy O. Merrifield
Barbara Meyn
Stanley M. Miastkowski & Kathleen A. LaRiviere
Elissa Mobarek
Howard M. Moffett
Mary E. Momburg
John C. & M. Mary Mongan
Donald M. Moodie
Edward Moriarty
Mrs. William H. Morong
Duncan Morrill
Gena C. & Robert J. Moses
Arthur W. & Mary C. Mudge
Patricia J. & J. Lee Murray
Jeremy R. Nadeau
Peter Nagle & Cornelia Harris
Rebecca Neal, M.D.
Mrs. Ralph Neary
Mrs. Harold B. Nelson
Sylvia A. & Harry D. Nelson, Jr.
New England Historic Genealogical Society
Wayne & Thelma Nichols
June A. Novo
Alice J. Noyes
Bradley P. & Gail Noyes
Jean F. Nudd
Rhoda W. Nute
Joan R. Oakman
Herbert W. & Virginia G. Oedel
Howard T. Oedel
James F. O'Neil
Paul E. O'Neil
Command Sergeant Major R. A. Oram, US Army (Ret.)
Stephen & Carole Osmer
Joanne E. Ouellette
William W. Owens, Jr.
John F. Page
Mr. & Mrs. Henry W. Parker
Norman C. & Melinda Payson
Diane & Bruce Pearl
Robert E. Pearson
Herbert & Judith Pence
Alice W. Pepper
Nick P. & Ruth C. Perencevich
John N. Pernokas
John Douglas Peters & Christine K. Consales
Henry H. & Jean-Marie Peterson
Margaret J. H. Peterson
Ambassador & Mrs. Joseph C. Petrone
John & Mary W. Phillips
Keith E. Pomeroy
John W. & Louise J. Poole
Noreen C. Pramberg
Charlotte E. Prochnow
David R. Proper
John M. Prugh
Thomas P. & Barbara Putnam
Roger C. Quimby
Joan N. Radner
Thoreau Raymond
Cathy J. Reed
David Reilly
Dr. Priscilla S. Reinertsen
Jane P. Rice
Gail G. Richards
John & Mary Richards
Charles P. Riley, Jr.
Dorothy P. Robinson
Frederick Roesch
Marjorie L. Rogers
Ben Z. Rose
Susan R. Rotch
M. Josephine Ruddock
Mary W. Ruell
William B. Ruger, Jr.
Wayne B. & Dorothea L. Ruggles
David Runnells
Jason Sachs
Elizabeth H. Sanders
Henry Sanel
Sheafe Satterthwaite
Agustine M. & Mary C. Saucedo
Janet Saunders
Marie Scalisi & Virginia Ryan
Robert L. Scamman
Jean Schmucker
Richard A. Schneider
G. Warren & Leslie W. Schomaker
Chris Schonenberger
Dorothy & David Schumann
Bonnie Searle
Dorothy W. Sears, Jr.
Judith & James A. Shanahan, Jr.
Janet H. Shaw
Mildred B. Shaw
Don Shea
G. Dudley Shepard
Karen & John Simas
Laura Lee Simmons
Karen Simms & Tom Quarles, Jr.
Dr. Joseph P. Smaldone
Eric N. Small
Erville H. & Blanche B. Smith
Francis Smith
Sandra F. & Roger A. Smith
George L. Snow
George Soderberg
James A. & Denise C. Sojka
Steven & Andrea Solomon
in memory of Debby Grant
Kenneth R. & Harriet R. Sorlin
Philip Andrew Spahr & Donna Dunlop
Louise P. & Robert F. Spencer
Dr. Jane N. Spragg
Albert J. & Marianne H. Stackpole
Laurel Stavis
Stewart H. Stephens
Robert B. Stephenson
Mr. & Mrs. Mark B. Stevens
Walter A. & Janet M. Stiles
Anita C. Stokes
Deborah Stone & James Morone
Michael Strack & Mary M. Leadbeater
Elizabeth P. & Oscar A. Straw
Susan E. Strickler
Faith T. Sulloway
Donald C. & Joan H. Sundberg
Lawrence B. & Pia M. Sunderland
Christine & David M. Sundman
Elizabeth H. Swenson
Guy A. Swenson, Jr. & Mary Lindstrom
Kevin C. & Lynda S. Swenson
Kurt M. & Elaine Swenson
David C. & Judith G. Switzer
John F. Swope
The Honorable Robert Taft
Margaret Talcott & Scott Scharer
Robert W. Tarbell
O. Alan Thulander
Jane S. Tibbetts
Linda Tillotson
Joan M. & Frederick A. Tilton, Jr.
Richard Toomey
Jean F. Topping
Elizabeth & William Trought
Mrs. Harry N. Tufts
Clara K. Turner
Marjorie L. Tuttle
Anne D. Twitchell
Lucille Twombly
Laurel Thatcher Ulrich
David G. & Ruth Underwood
Diane Upham-Fisk
Allan E. Upton
Frederic K. & Beth B. Upton
Elinor H. Vaillancourt
Anne C. Van Dongen
Kathleen Van Schuyler
Margaret N. Venator
Alderic O. & Alice B. Violette
Henry E. Vittum
Joyce G. & Kenneth Volk
Arnold S. & Joyce E. Wajenberg
Gene R. Wallace
William D. Wallace
Robert L. Walsh, Jr.
Charles L. Ward, Jr.
Richard A. Ware
Shirley T. Warriner
Shirley A. Waters
Cliff & Lynn Watts
Mr. & Mrs. Sinclair Weeks, Jr.
Ed Weissman
Peter F. Wells
Howie & Sue Wemyss
Sandra Wheeler
Joan H. White
George G. Whittaker
Anne N. Wilbur
Ann & John E. Wilcox
Paul W. Wilderson
Susanna S. Wilkens
Christopher P. Williams
Robert W. & Doris M. Williams
Marion I. Willis
George W. & Marily Wilson
Mrs. James E. Wimsatt
Richard I. & Frances M. Winnege
Frederic Winslow
Barbara W. Wood
Nancy M. Wood
Susan M. & Lynn A. Woodard
Timothy W. Woodman
Nancy J. Woodward
Dr. John F. Woolverton
Conrad E. Wright
Frances Wright
James & Susan Wright
Albert L. & Marianna N. Wyer
K. M. Yackanin
Catherine A. Yeager
Philip S. Yeaton
Lawrence J. Yerdon
Kimon S. & Anne C. Zachos

RESTRICTED, UNRESTRICTED, AND IN-KIND GIFTS

The Society is grateful to those who made contributions to support special projects and general operations in fiscal year 2008.

RESTRICTED

- Anonymous
- Norwin S. & Elizabeth N. Bean Foundation
- The Brown Foundation, Inc., of Houston
- Daddy's Junky Music Stores
- Fidelity Foundation
- Robert & Dorothy Goldberg Charitable Foundation
- Hugh Gregg Foundation
- Liberty Mutual Group
- New Hampshire Daughters of Founders & Patriots of America
- NHHEAF Network
- Samuel P. Pardoe Foundation
- TD Banknorth Charitable Foundation
- William P. & Tracy W. Veillette
- Walker Lectures
- Dr. & Mrs. Robert O. Wilson

IN-KIND

- Capital Offset Co., Inc.
- Plodzick & Sanderson
- Web-sites.com

UNRESTRICTED

- Carolyn Andrews
in memory of Frederick M. Wood
- Joan E. Desmarais & Douglas R. Copeley
Duston-Dustin Garrison House Assoc., Inc.
in memory of Hannah Duston
- David Maskell Fund for NHCF
- New Hampshire Charitable Foundation
- New Hampshire Federal Credit Union
in memory of Frederick M. Wood
- Jill R. Shackford
- Skinner, Inc.
- Charles A. Watson, Jr., Fund for Historic Preservation

MATCHING GIFTS

- Amica Companies Foundation
- Bank of America
- CA Inc.
- Corning Incorporated Foundation
- ExxonMobil Foundation
- LandAmerica Foundation
- Lincoln Financial Group
- Mobil Retiree Matching Gifts
- National Grid
- Saint-Gobain Corporation Foundation
- Verizon Foundation

BUSINESS PARTNERS

LEADERS

- Lincoln Financial Group

BENEFACTORS

- Public Service of New Hampshire
- RiverStone Resources LLC

PATRONS

- Cambridge Trust Company of New Hampshire
- Concord Group Insurance Companies
- FairPoint Communications
- Gallagher, Callahan & Gartrell, P.A.

SPONSORS

- The Inn at Thorn Hill & Spa
- Lake Opechee Inn
- Liberty Mutual Group
- Merrimack County Savings Bank
- REI Service Corporation
- The Balsams Grand Resort Hotel
- The Mount Washington Resort

MEMBERS

- Common Man Inn
- Historic Window & Door Corp.
- The Inn at Valley Farms
- The Inns & Spa at Mill Falls
- Mt. Washington Cog Railway
- New Hampshire Federal Credit Union
- New Hampshire Political Library
- Northeast Delta Dental
- Resser-Thorner Antiques
- The Sise Inn
- The Sunset Hill House
- Wentworth by the Sea

FRIENDS

- C.W. Closs & Company
- Filtrine Manufacturing Co.
- Sanel Auto Parts

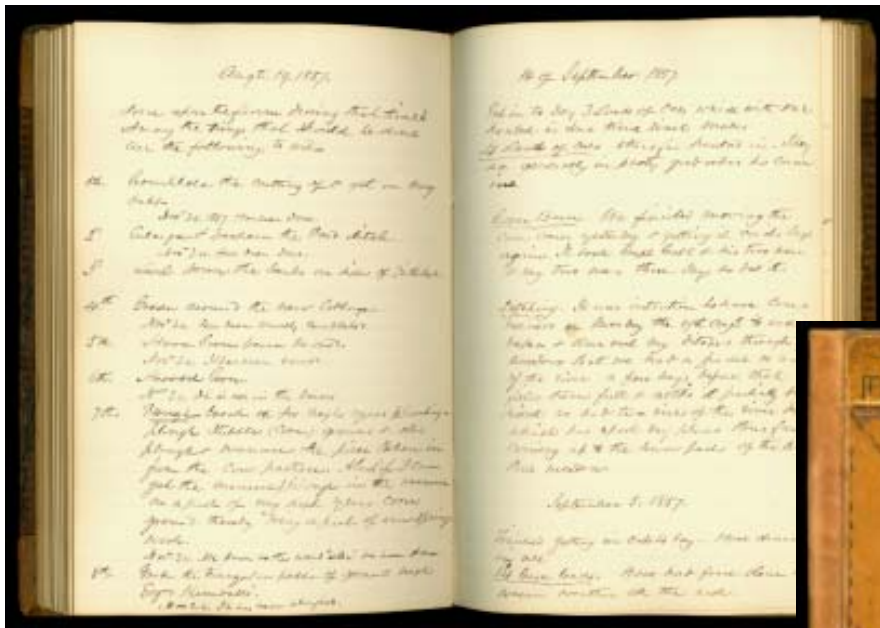

The Society actively conserves its archives, such as this 1853–61 journal of Joseph B. Walker (1822–1913), a farmer in Concord. The journal was a gift to the Society in 2008 from longtime Trustee and Treasurer Timothy W. Woodman (1928–2009), who also wanted to help conserve it. The Society had the journal cleaned, repaired, re-lined, and re-sewn, and it is now in fine condition and available to researchers.

NAMED ENDOWMENT FUNDS

FUNDS FOR RESTRICTED OR DESIGNATED PURPOSES

UNA MASON COLLINS FUND IN MEMORY OF THE SAMUEL BURLEY MASON FAMILY

to acquire New Hampshire-related artifacts, memorabilia, and similar items

CONCORD TOWER CLOCK FUND

to support maintenance of the Society's tower clock on North Main Street, Concord, N.H.

JERE R. DANIELL PUBLICATIONS FUND

to support New Hampshire Historical Society publications

LEONARD K. DODGE FUND

for the acquisition of genealogical material

EDITH SHEPARD FREEMAN/MARGARET H. JEWELL FUND

to support the library and the acquisition of books, papers of interest, or manuscripts

JOHN L. FRISBEE EDUCATION FUND

to support programs and services that fulfill the Society's educational mission

PHILIP B. & NELLE L. HOLMES FUND

to support the library and/or any program related to Portsmouth, N.H.

EDWARD C. & ELIZABETH F. LATHAM FUND

to support the acquisition of books, manuscripts, and associated resources

LIFE MEMBERSHIP FUND

to provide annual funding of the Society's life memberships and to grow the permanent endowment

DUNCAN S. MCGOWAN MEMORIAL FUND

to support the beautification and public enjoyment of Eagle Square, Concord, N.H.

CHARLES S. PARSONS FUND

to support an internship program for the study of New Hampshire decorative arts

KATHARINE PRENTIS MURPHY FUND

to support the acquisition and conservation of museum collections

PERRY-DUDLEY FAMILY ARCHIVE & SHEPARD COLLECTION FUND

to support the Dudley-Shepard Reading Room and/or the Perry-Dudley Family Archive and Shepard Collection

GEORGE F. SAWYER MEMORIAL FUND

to support the manuscripts collection

ANNALEE THORNDIKE FUND

to support museum operations

ASA CURRIER TILTON FUND

to support the acquisition and publication of material related to the history of the Colony, Province, and State of New Hampshire

WILLIAM C. TODD FUND

to support the acquisition of town histories, genealogy, and other works on American history

MARY W. VAUGHAN FUND

to purchase genealogical books

RAYMON S. VAUGHAN BASEBALL FUND

to acquire baseball memorabilia

ROBERT O. WILSON, D.D.S., HISTORICAL RESEARCH FUND

to support historical research

EDWARD & JULIA TUCK SOCIETY

(As of May 31, 2009)

Anonymous (4)
 William N. Banks
 Jere R. & Elena L. Daniell
 Joan E. Desmarais & Douglas R. Copeley
 Peggy S. Grant
 Peter & Carol A. Haebler
 Stanley A. Hamel
 Marjorie Stubbs Heaney
 John J. & Joan R. Henderson
 Susan Leidy
 Wendy MacGregor
 David L. Mann
 Mary Strayer McGowan, *in memory of Duncan S. McGowan*
 Paul & Leann Moccia
 Douglas Nelson & Karin Cullity Nelson
 Jane C. & Richard C. Nylander
 Teresa Rhodes & Eric H. Rosenberger
 William M. Scranton
 Janet H. Shaw
 Anne Felton Spencer
 Dr. David G. Stahl
 Eleanor H. Stark
 John W. & Marguerite Sutcliffe
 Carolyn K. & Bryant F. Tolles, Jr.
 Peter A. Wallner
 Pamela Weeks
 Dr. & Mrs. Robert O. Wilson
 Stephen W. & Lucy H. Winship

The Edward & Julia Tuck Society honors all those who have included the New Hampshire Historical Society in their estate plans. The Society's policy is to invest every bequest directly into the endowment to preserve your legacy and to provide support in perpetuity. For information on making a gift to the endowment or to discuss including the Society in your estate plans, contact Director of Development Anne Hamilton at 603-856-0608 or ahamilton@nhhistory.org.

NAMED FUNDS PROVIDING UNRESTRICTED SUPPORT

EVELYN P. & NOAH J. ARELL FUND

RUTH E. PEARSON FUND

EDITH W. ATKINS FUND

JESSIE H. RABLIN FUND

LANE DWINELL FUND

MARY H. WOODBURY FUND

JUNE CAMPBELL HOYT FUND

ROGER F. WOODMAN FUND

NATALIE HOYT FUND

2008 ENDOWMENT GIFTS

UNRESTRICTED ENDOWMENT

Dr. David G. Stahl
Mrs. Harry N. Tufts

LIFE MEMBERSHIP FUND

Kathryn A. & Richard F. Askins
Larry C. Berkson
Robert Bermudes, Jr.
Quentin Blaine & Marcia Schmidt Blaine
Sara F. Branch
F. Colin & Paula Cabot
Phyllis H. Carey
Mark A. Chamberlain
Robert N. & Mary L. Chase
Frederick H. Chormann, Jr.
Cotton M. Cleveland & John B. Garvey
Ann M. & George W. Cook, IV
P. L. Crafts, Jr.
Glenn K. & Susanne G. Currie
William R. Cushing
Tyson Dines
Robert W. Ellis
Norman C. Farrar
Caroline L. French
James L. & Donna-Belle Garvin
Martin L. Gross & Deirdre M. Sheerr-Gross
Delbert L. Harris, III
David E. Harvey
Marion C. Hazelton
J. Parker Huber
Barbara M. Jones
Ann Kelley
Jeannine T. Levesque
E. Nicholl Marshall
Command Sergeant Major R. A. Oram, US Army
(Ret.)
Theodore Osgood
Alice W. Pepper
Augusta H. Petrone
Paul D. Rainville
Fred B. & Katharine L. Roedel
Alden M. Rollins
William B. Ruger, Jr.
Robert J. Scott, Jr.
Barbara C. Smiles
Michael C. & Amy Sununu
Mrs. Harry N. Tufts
William P. & Tracy W. Veillette
Leigh A. Webb & Annette Andreozzi
Howie & Sue Wemyss

EVELYN P. & NOAH J. ARELL FUND

Evelyn P. Arell Revocable Trust

LEONARD K. DODGE FUND

Annie Williams

EDITH SHEPARD FREEMAN/ MARGARET H. JEWELL FUND

Margaret H. Jewell Trust

PERRY-DUDLEY FAMILY ARCHIVE & SHEPARD COLLECTION FUND

Klaudia S. Shepard

JOHN L. FRISBEE EDUCATION FUND

The Rev. & Mrs. Harold E. Beliveau
Betsy & Bud Booth
Linda Betts Burdick
John C. Chadbourne
Martha Fuller Clark & Geoffrey E. Clark, M.D.
Cobb Hill Construction
J. Robert & Robyn Cotton
The Duprey Company, LLC
Robert B. Esau
The French Foundation
Marilyn F. & Alan R. Hoffman
William O. Kellogg
Laconia Savings Bank
Klaudia S. Shepard

Eleanor H. Stark
Michael C. & Amy Sununu
Frederick C. Tahk
Nancy B. Ticken
William W. Upton
William P. & Tracy W. Veillette

*Gifts made in honor of the marriage of Allison
Frisbee & Charles Reed and of Allison
Frisbee's graduation from law school*

Phyllis C. Dunlop & Michael Dyrek
Russell M. & Susan S. Garland
Nancy Kelly
Michael L. & Stephanie W. Reed

LIFE MEMBERS

(As of May 31, 2009)

Kathryn A. & Richard F. Askins	Ann Kelley
William N. Banks	Susan B. Kettinger
Allan Barker	Susan Leidy
Larry C. Berkson	Jeannine T. Levesque
Robert Bermudes, Jr.	E. Nicholl Marshall
Quentin Blaine & Marcia Schmidt Blaine	Diane S. Mather
Dr. Horace S. Blood	Forrest D. McKerley
Sara F. Branch	Brent Michiels
Mrs. J. Wilcox Brown	Bradley P. & Gail Noyes
Mr. & Mrs. Gilbert Bucknam	Command Sergeant Major R. A. Oram, US Army (Ret.)
F. Colin & Paula Cabot	Mrs. Dudley W. Orr
Phyllis H. Carey	Theodore Osgood
Mark A. Chamberlain	Robert E. Pearson
Robert N. & Mary L. Chase	Mary Ann Pellerin
Frederick H. Chormann, Jr.	Alice W. Pepper
Cotton M. Cleveland & John B. Garvey	Augusta H. Petrone
Hilary P. Cleveland	Barbara A. & Larry H. Pitsch
Ann M. & George W. Cook, IV	Paul D. Rainville
P. L. Crafts, Jr.	Fred B. & Katharine L. Roedel
Glenn K. & Susanne G. Currie	Alden M. Rollins
William R. Cushing	David Ruell
Mrs. Armante R. D'Amante	William B. Ruger, Jr.
Raymond P. D'Amante	Sheafe Satterthwaite
Tyson Dines	Robert J. Scott, Jr.
Mrs. Thomas C. Dunnington	William M. Scranton
Cedric H. Dustin, III	Klaudia S. Shepard
Jere & Yvonne Eames	Ellen & Charles F. Sheridan
Robert W. Ellis	Barbara C. Smiles
Ronald H. Emery	Dr. David G. Stahl
Norman C. Farrar	Eleanor H. Stark
Caroline L. French	Frank B. Stevens
Robert L. V. & Shirley S. French	Michael C. & Amy Sununu
James L. & Donna-Belle Garvin	Priscilla M. Tapley
Martin L. Gross & Deirdre M. Sheerr-Gross	Nancy B. Ticken
Dana A. Hamel	Barbara S. Tufts
Stanley A. Hamel	Allan E. Upton
Delbert L. Harris, III	William P. & Tracy W. Veillette
John W. & Elizabeth Harris	George R. Wallace Foundation
David E. Harvey	Leigh A. Webb & Annette Andreozzi
Marion C. Hazelton	Pamela Weeks
John J. & Joan R. Henderson	Howie & Sue Wemyss
J. Parker Huber	Dr. & Mrs. Robert O. Wilson
Kenneth E. Jewett	
Barbara M. Jones	

2008 DONORS TO THE COLLECTIONS

Since 1823 individuals have been making gifts of books, manuscripts, and objects to the New Hampshire Historical Society. Today, members and the general public benefit from this remarkable legacy.

MUSEUM

Anonymous
Sandra S. Armentrout
Wesley G. Balla
Margaret M. Bolus
Janice Webster Brown
David & Martha J. Burnham
David Buzzell
Carmen Akins Cardoza
Bernadette Chevrette
F. Parker & Eleanor H. Colby
David Cote
Mr. & Mrs. Paul Davis
Joan E. Desmarais & Douglas R. Copeley
James L. & Edith R. Dimick
James L. & Donna-Belle Garvin
Bruce Gimelson
Peggy S. Grant
Frances Healey
Robert F. Hendrickson
Dean L. Kamen
Jane & Bruce Keough
Dr. James J. Kiepper
Louise F. Luring
Jane C. & Richard C. Nylander
Paul Oman
Martha McLane Rotch
Grace Morse Sargent
Ben & Kay Schneider
Klaudia S. Shepard
Christopher & Margot Sprague
Tillotson Corporation
Carolyn K. & Bryant F. Tolles, Jr.
William W. Upton
William P. & Tracy W. Veillette
David H. Watters & Janice M. Alberghene
Theodora W. Weston
Whitefield Public Library

LIBRARY

Amy Abercrombie
Peter A. Adams
Agicook Press
Brian & Deb Alexander
Nancy S. Ashford
Atkinson Academy
Patricia Gibson Baker
Wesley G. Balla
Shirley M. Barnes
John F. Battick
Richard K. Behrens
Richard E. Bengtson
Black River Academy Museum
Margaret Boutwell
Bridge Publications, Inc.
Ann E. Brown
Jean R. Brown
Sally Bullard
Deidre C. Burnett
Capital Offset Co., Inc.
David C. Conant
in memory of Christine Conant Moore
Kenelm W. Coons
William N. & Pauline M. Copeley
G. Thomas Couser
Philip J. & June C. Currier
Alan Curtis
Daughters of the American Revolution
Elizabeth Davie
Tom & Jane DeCourcy
Joseph Y. DeSpain
James L. & Edith R. Dimick
David Dixon
R. Allen Elliott
Robert G. Fillion
First Baptist Church of Concord, N.H.
John F. Fleurant
Ruth M. Flokstra
Eunice J. Gerlach
Peter J. & Marie P. Gilbert
Gilder Lehrman Institute
Lowell L. Gilman
Richard & Joan Gosselin
Alan L. Grant
Robert B. Graves, Sr.
Great East Lake Improvement Assoc.
Margaret & Gordon Hale
Hancock House
Marilyn Hatch
Hawthorne Fine Art
Robert F. Hendrickson
Matthew Higgins
Terence M. Hines
Richard D. Holmes
Robert G. Huckins
Granvyl G. Hulse, Jr.
Walter C. Hurd
Estate of Frances Hussey
Independent Archaeological Consulting
Institute of Museum and Library Services
James M. Jackson
in honor of Mary Jackson Newsome
Peter Jackson
Jackson Historical Society
Rogers Bruce Johnson
William O. Kellogg
George Kennedy
Kennedy Information
Anna M. King
LBH Professional Services
Ron LeBlond
Lulu Enterprises
Louise F. Luring

Maine Historical Society
Irene Marden
Madeline Meyer
Patricia S. Meyers
Warren Mihachik
Eleanor Milliken
Helen D. Mills
Moffatt-Ladd House and Garden
William Morgan
Gena Moses & Robin Snyder
National Geographic Society
National Life Insurance Company
New Hampshire General Court
Newcomen Society of the United States
New Hampshire State Library
Clark J. Nichols
Jane C. & Richard C. Nylander
Nicole Offerman
Ojai Valley Museum
Paul Oman
C. Kent Palmer
Peter J. Parker & Cynthia G. Swank
Janet Pease
Alicia T. Peklo
Pembroke Historical Society
David Pike
Roger Pike
Poore Farm
City of Portsmouth, N.H.
Elizabeth S. Richards & Norma Believeau
Dory Rooker
Marshall G. Rowe
Salisbury Historical Society
Elizabeth H. Sanders
Emory Sanders
Mildred B. Shaw
Klaudia S. Shepard
Perley R. Strout
Chuck Taylor
Jim Tedesco
Mr. & Mrs. Dudley Terrill
Nancy Thome
Mr. & Mrs. Richard Thorer
Carolyn K. & Bryant F. Tolles, Jr.
Tuck Museum
Helen T. van Ham
William P. & Tracy W. Veillette
Leslie Wagner
Arnold S. & Joyce E. Wajenberg
H. Max Wakeman, Jr.
Walter R. Wheeler
Marc A. Williams
Jim Wilson
Wilson Museum
Timothy W. Woodman
Perley J. Wright
Kenton M. Young
Susan Zizza



Josiah Moody (1746–1832) of Epping and Unity received this powder horn during the American Revolution from Ward Thurston, who hailed from the North Country. Like Thurston, Moody was part of the forces gathered in 1775–76 to defend against advancing British forces, including the Battle of Bunker Hill. The powder horn, along with a powder measure and hat, was donated to the Society by the Whitefield Public Library. This extraordinary gift is now part of the Society's extensive collection of powder horns.

STATEMENT OF ACTIVITIES FOR THE YEAR ENDED SEPTEMBER 30, 2008

	Unrestricted	Temporarily Restricted	Permanently Restricted	FY2008 Total	FY2007 Total
CONTRIBUTED SUPPORT					
Contributions and memberships	\$ 349,791	\$ -	\$ -	\$ 349,791	\$ 283,762
Grants, gifts, and fundraising	142,400	187,220	93,044	422,664	1,065,501
Contributed goods and services	6,993	-	-	6,993	25,298
Total contributed support	499,184	187,220	93,044	779,448	1,374,561
INVESTMENT AND EARNED INCOME					
Earned income and special events	289,152	-	-	289,152	358,994
Rental income, net of related expenses	347,359	-	-	347,359	383,312
Trusts and other investment income	100,599	-	-	100,599	106,501
Investment return designated for current operations	331,902	-	138,390	470,292	404,616
Transfer of funds in accordance with investment policy	138,390	-	(138,390)	-	-
Total investment and earned income	1,207,402	-	-	1,207,402	1,253,423
NET ASSETS RELEASED FROM RESTRICTIONS	26,000	(26,000)	-	-	-
TOTAL SUPPORT AND REVENUES, BEFORE INVESTMENT RETURN IN EXCESS OF AMOUNT TRANSFERRED FOR CURRENT OPERATIONS	1,732,586	161,220	93,044	1,986,850	2,627,984
EXPENSES					
Museum and exhibitions	353,062	-	-	353,062	388,759
Library	318,544	-	-	318,544	253,719
Education	127,124	-	-	127,124	111,104
Publications	95,144	-	-	95,144	72,732
Museum store and visitor services	149,770	-	-	149,770	183,212
Buildings, grounds, and security	14,204	-	-	14,204	95,839
Membership, development, and public relations	323,212	-	-	323,212	324,460
Administration	247,673	-	-	247,673	297,335
Collections acquired by purchase	97,488	-	-	97,488	77,689
TOTAL EXPENSES AND COLLECTION ITEMS ACQUIRED BY PURCHASE BEFORE ENDOWMENT ADDITIONS AND DEPRECIATION	1,726,221	-	-	1,726,221	1,804,849
EXCESS (DEFICIENCY) OF SUPPORT AND REVENUES OVER EXPENSES BEFORE INVESTMENT RETURN IN EXCESS OF AMOUNT TRANSFERRED FOR CURRENT OPERATIONS, ENDOWMENT ADDITIONS, AND DEPRECIATION	6,365	161,220	93,044	260,629	823,135
LESS ADDITIONS TO ENDOWMENT	17,750	-	118,915	136,665	920,853
ADD BACK RENTAL DEPRECIATION	61,238	-	-	61,238	61,907
EXCESS (DEFICIENCY) OF SUPPORT AND REVENUES OVER EXPENSES BEFORE INVESTMENT RETURN IN EXCESS OF AMOUNT TRANSFERRED FOR CURRENT OPERATIONS AND DEPRECIATION	\$ 49,853	\$ 161,220	\$ (25,871)	\$ 185,202	\$ (35,811)
INVESTMENT RETURN					
Unrealized investment gain	(1,362,330)	-	(703,605)	(2,065,935)	795,239
Realized investment gains (losses)	(31,195)	-	(20,267)	(51,462)	165,090
Investment expenses	(43,083)	-	(22,309)	(65,392)	(65,278)
Investment income, actual dividends, and interest	220,395	-	106,461	326,856	331,899
Total investment return	(1,216,213)	-	(639,720)	(1,855,933)	1,226,950
Less amount designated for current operations	331,902	-	138,390	470,292	404,616
Total investment return in excess of amount transferred for current operations	(1,548,115)	-	(778,110)	(2,326,225)	822,334
TRANSFERS TO ENDOWMENT	17,750	-	118,915	136,665	920,853
EXCESS (DEFICIENCY) OF SUPPORT AND REVENUES OVER EXPENSES BEFORE DEPRECIATION	(1,480,512)	161,220	(685,066)	(2,004,358)	1,707,376
DEPRECIATION	234,928	-	-	234,928	233,214
INCREASE (DECREASE) IN NET ASSETS	(1,715,440)	161,220	(685,066)	(2,239,286)	1,474,162
NET ASSETS, BEGINNING OF YEAR	\$ 12,375,789	\$ 166,282	\$ 3,688,668	\$ 16,230,739	\$ 14,756,577
NET ASSETS, ENDING	\$ 10,660,349	\$ 327,502	\$ 3,003,602	\$ 13,991,453	\$ 16,230,739

BOARD OF TRUSTEES

President

John S. Robinson
Meredith & Wellesley, Mass.

Vice President

Stanley A. Hamel
Seabrook

Vice President

David H. Watters
Dover

Treasurer

Michael C. Sununu
Newfields

Secretary

Donald E. Gartrell
Warner

Joel J. Bedor
Littleton

Glenn K. Currie
Concord

Jane E. Hager
Lyndeboro

Bayard Kennett
Conway

Jane S. Keough
Dublin

Patricia S. Meyers
Manchester

Jane C. Nylander
Portsmouth

Barbara A. Pitsch
Bedford

Susan P. Sloan
Hopkinton & Boston, Mass.

Eleanor H. Stark
Concord

Kurt M. Swenson
Hopkinton

William W. Upton
Concord

Honorary Trustee

William N. Banks
Temple & Newnan, Ga.

STAFF

William P. Veillette, Executive Director

Kelly Andrew, Administrative Assistant
Patricia Andrus, School Programs Assistant
Stephanie Bacon, Maintenance Worker
Wesley G. Balla, Director of Collections & Exhibitions
Joshua Beer, Museum Teacher
Julie Billings, Museum Teacher
Patricia Bolduc, Museum Teacher
Nancy Jo Chabot, Security Guard
Douglas R. Copeley, Museum Registrar
William N. Copeley, Reference Librarian
Cheryl Cullimore, Museum Teacher
Sandra Dallaire, Museum Teacher
Sandra Danos, Museum Teacher
Del Delampan, Buildings & Grounds Manager
Joan E. Desmarais, Assistant Executive Director
James Dimick, Maintenance Assistant
Braco Djulabic, Security Guard
Timothy Dlubac, Security Guard
Dorothy Duclos, Director of Finance
Katharine Farley, Museum Receptionist

Donna-Belle Garvin, Director of Publications
Anne L. Hamilton, Director of Development
Joyce Hill, Museum Teacher
Mitchell Hogue, Maintenance Worker
Renée A. LaBonté, Development & Marketing Coordinator
Christopher MacLeod, Education Services Coordinator
Bonnie Marshall, Museum Teacher
Barri-Lynn Medeiros, Museum Receptionist
Alice J. Noyes, Museum Receptionist
Sue Ann Place, Museum Teacher
Bob Rogers, Security Guard
Diana Shore, Museum Receptionist
Stephanie Skenyon, Director of Education
Jane Steiglitz, Museum Teacher
Ronald Towle, Security Guard
Peter Wallner, Library Director
Rudy Williams, Maintenance Worker
Tracie Wilson, Accounting Specialist
Anne Wirkkala, Library Assistant

VOLUNTEERS

Nicola R. Astles
Dr. Merwyn Bagan
Catherine L. Bedor
Kathleen Belko
Lorayne A. Billings
Michael J. Birkner
Deborah Blanchet
Nancy Jo Chabot
Charles E. Clark
Alan Cohen
Donald B. Cole
David Colglazier
Susan Cragin
Jere R. Daniell
Marylou T. Desmarais
Katherine C. Donahue
Joan B. Doty
Stephen M. Duprey
Dorothy J. Emery
Paul X. Friday

James L. Garvin
Patricia M. Gerhan
Peter Haebler
Judson D. Hale, Sr.
Alan N. Hall
Dana A. Hamel
John W. Harris
Anthony F. Hartigan
Jack Helie
John J. Henderson
Meghan Hoye
Suzanne Huggard
Verdenal H. Johnson
Joan L. Jones
Milli S. Knudsen
Warren Lake
Stephen W. Leavenworth
Hazel Lianos
Elaine Loft
Robert Macieski

Ursula Maldonado
Ann Malin
Howard Mansfield
Sandra W. Martin
Frank C. Mevers
Barbara Mitchell
William B. Morrison
Richard E. Mullavey
Eleanor L. Nelson
Peter J. Parker
William A. Perkins
Carl L. Peterson
Tyler B. Phillips
Chris Proctor
Barbara J. Rice
John S. Robinson
David L. Simpson, Jr.
Christine Snively
Kenneth R. Sorlin
Philip Andrew Spahr

Margaret E. Spicer
Freda Spiro
Dr. David G. Stahl
Eleanor H. Stark
Scott T. Swank
Agnes K. Sweeney
David F. Tatham
Judy Thompson
Bryant F. Tolles, Jr.
Carolyn K. Tolles
Jesse E. Trow
Laurel Thatcher Ulrich
Eunice S. Vittum
Arnold S. Wajenberg
Joyce E. Wajenberg
Marjorie D. Walsh
Peter G. Welch
John P. Wentworth
Sandra Wheeler
Robert O. Wilson, D.D.S.